

GENERAL DETAILS

- 2: SYSTEM ISOMETRIC
- 3: ATTACHMENT EXTRUSIONS

SECTION DETAILS

- 4: BASE
- 5A-B: TYPICAL VERTICAL
- 6: WINDOW SILL
- 7A-B: PARAPET
- 8A-B: INSIDE CORNER
- 9: OUTSIDE CORNER
- 10A. VERTICAL JAMB - START
- 10B. VERTICAL JAMB - END
- 11. TYPICAL HORIZONTAL
- 12. DIFFERENT DEPTH VERTICAL DETAIL
- 13. DIFFERENT DEPTH HORIZONTAL DETAIL
- 14. DIFFERENT DEPTH VERTICAL DETAIL
- 15. DIFFERENT DEPTH HORIZONTAL DETAIL
- 16. DISSIMILAR METALS - JAMB
- 17. DISSIMILAR METALS - SILL
- 18. TYPICAL SOFFIT DETAIL
- 19. SOFFIT TO WALL

*TESTING PERFORMED ON STANDARD SYSTEM DEPTH ONLY. INQUIRE IF ADDITIONAL TESTING IS REQUIRED.

| | | | | | |
|-----------------------|--|-------------------------------------|---|--|--|
| Sheet 1 | Drawn By NCDS | Project Number DWG-01 | Project | ARROWHEAD RAINSCREEN PANEL SYSTEM ELEVATION |   <small>BY FAIRVIEW ARCHITECTURAL</small> <small>ARCHITECTURAL PANEL SYSTEMS</small> <small>www.fairview-na.com</small> |
| | Date Drawn 10/12/2017 | | © Copyright Fairview Architectural LLC - Patented and/or Patent Pending | | |
| | Revisions | | | | |
| | No. _____ Date _____ No. _____ Date _____ | | | | |

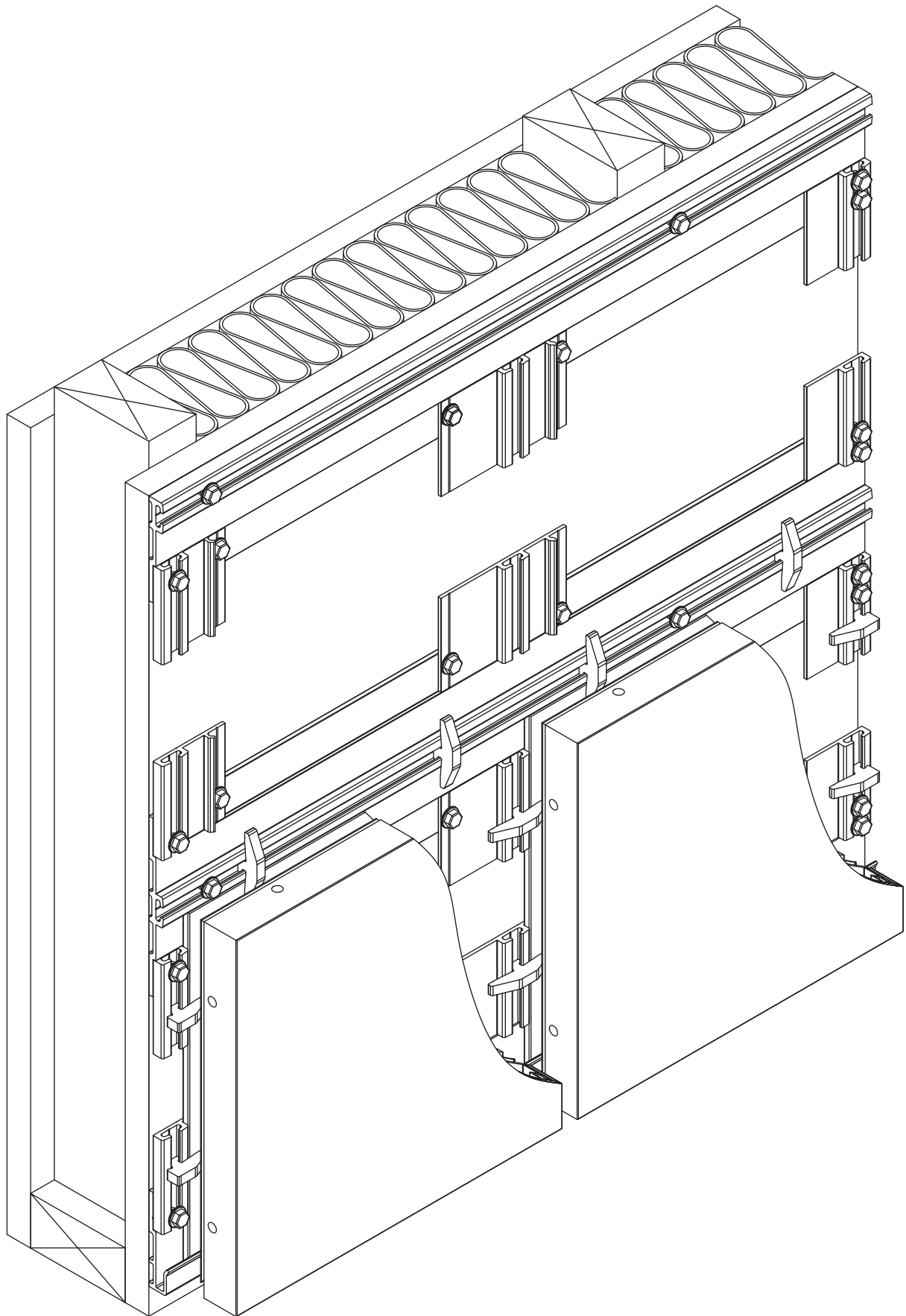

Sheet
2

Drawn By
NCDS
Date Drawn
10/12/2017
Revisions
No. _____ Date _____
No. _____ Date _____

Project Number
DWG-01

Project
ARROWHEAD RAINSCREEN PANEL SYSTEM
SYSTEM ISOMETRIC
© Copyright Fairview Architectural LLC - Patented and/or Patent Pending





AH-203 HEAD

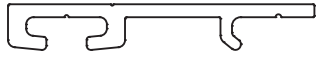

AH-207 STARTER CLIP



AH-204 VERTICAL CLIP



AH-206 END CLIP



AH-202 BASE

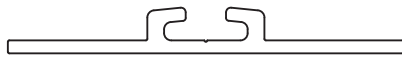

AH-102 BASE

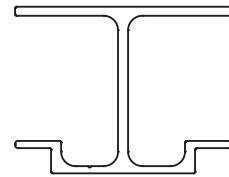

AH-106 STIFFENER

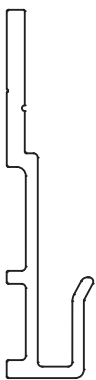

AH-205 SILL



AH-104 T-CLIP



AH-107 PERIMETER CLIP

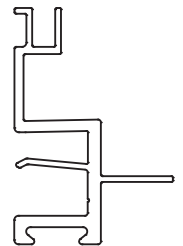

AH-101 FRAME

| | | | | | |
|-------------------|---|-------------------------------------|---------|---|---|
| Sheet 3 | Drawn By NCDS | Project Number DWG-01 | Project | ARROWHEAD RAINSCREEN PANEL SYSTEM ATTACHMENT EXTRUSIONS © Copyright Fairview Architectural LLC - Patented and/or Patent Pending |   www.fairview-na.com |
| | Date Drawn 10/12/2017 | | | | |
| | Revisions No. _____ Date _____ No. _____ Date _____ | | | | |

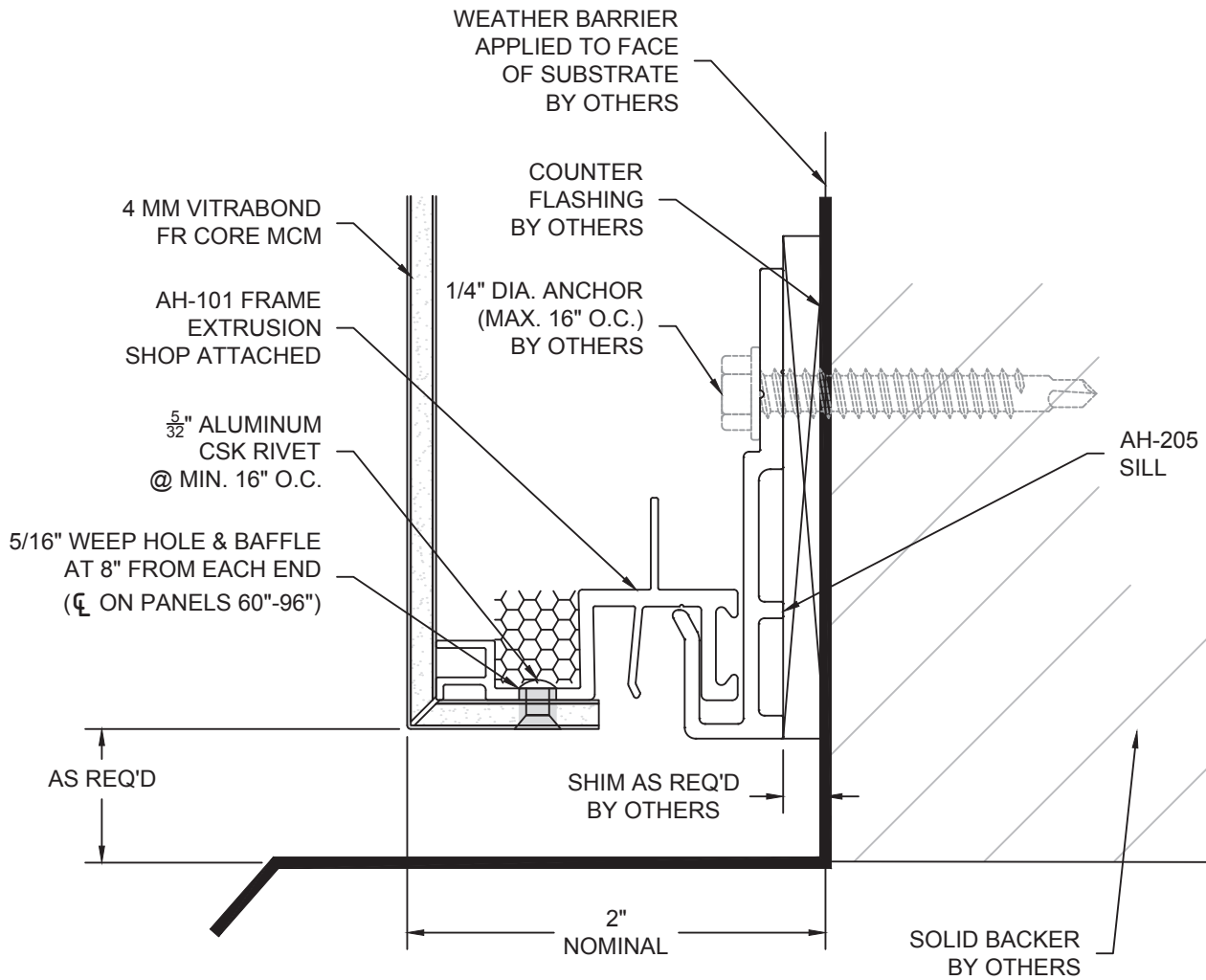

| | | | | |
|-----------------------|---|-------------------------------------|---|--|
| Sheet 4 | Drawn By NCDS | Project Number DWG-01 | Project ARROWHEAD RAINSCREEN PANEL SYSTEM BASE DETAIL |   <small>www.fairview-na.com</small> |
| | Date Drawn 10/12/2017 | | © Copyright Fairview Architectural LLC - Patented and/or Patent Pending | |
| | Revisions No. _____ Date _____ No. _____ Date _____ | | | |
| | | | | |

IF SELF TAPPING SCREWS
PENETRATE WEATHER
BARRIER, THESE LOCATIONS
MUST BE SEALED

#12 X 3/4" SELF DRILLING TEK
SCREWS MAY BE USED WITH
EXTERIOR INSULATED WALLS

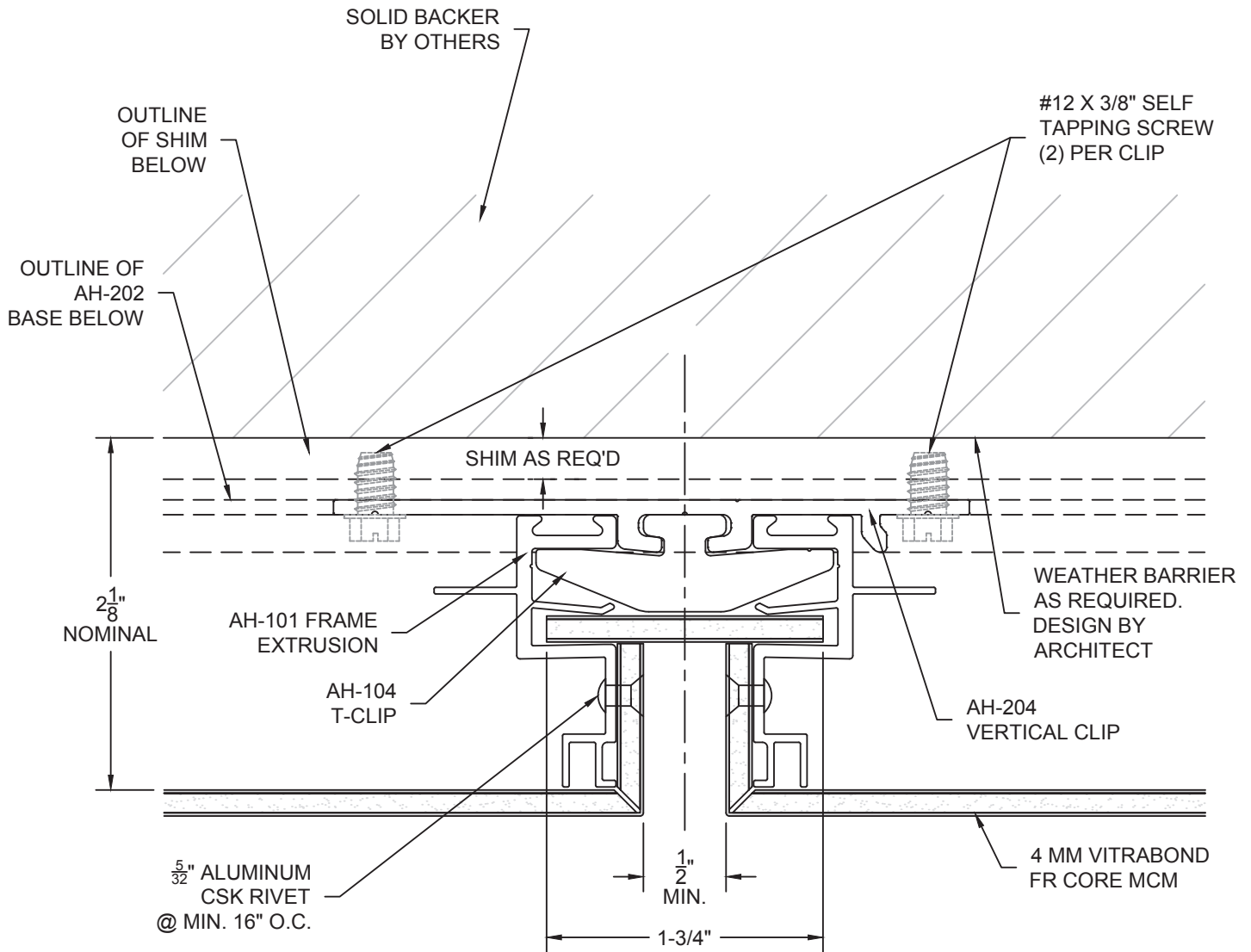



| | | | | | |
|--------------------|---|-------------------------------------|--|---|--|
| Sheet 5A | Drawn By NCDS | Project Number DWG-01 | Project |  ARROWHEAD <small>ARCHITECTURAL PANEL SYSTEMS</small> www.fairview-na.com | |
| | Date Drawn 10/12/2017 | | ARROWHEAD RAINSCREEN PANEL SYSTEM TYPICAL VERTICAL DETAIL | | |
| | Revisions No. _____ Date _____ No. _____ Date _____ | | © Copyright Fairview Architectural LLC - Patented and/or Patent Pending | | |

IF SELF TAPPING SCREWS
PENETRATE WEATHER
BARRIER, THESE LOCATIONS
MUST BE SEALED

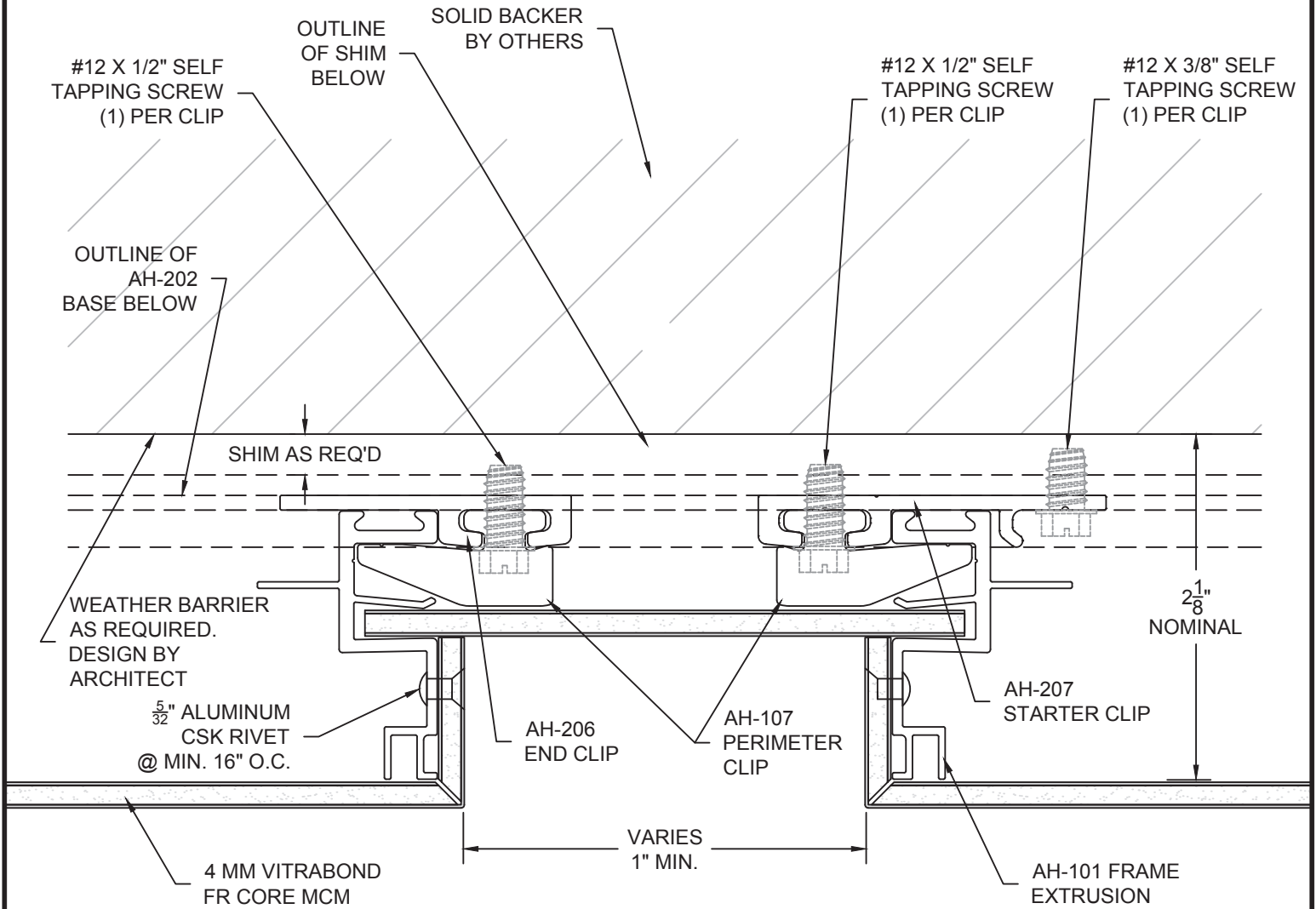
#12 X 3/4" SELF DRILLING TEK
SCREWS MAY BE USED WITH
EXTERIOR INSULATED WALLS



| | | | | | |
|----------------------|--------------------------|-------------------------------------|---------|---|---|
| Sheet 5B | Drawn By NCDS | Project Number DWG-01 | Project |  FAIRVIEW ARCHITECTURAL  <small>BY FAIRVIEW ARCHITECTURAL</small> arrowhead <small>ARCHITECTURAL PANEL SYSTEMS</small> www.fairview-na.com | |
| | Date Drawn 10/12/2017 | | Project | | ARROWHEAD RAINSCREEN PANEL SYSTEM |
| | Revisions | | Project | | ALT. HORIZ/VERTICAL DETAIL |
| | No. _____ Date _____ | | Project | | © Copyright Fairview Architectural LLC - Patented and/or Patent Pending |
| No. _____ Date _____ | | | | | |

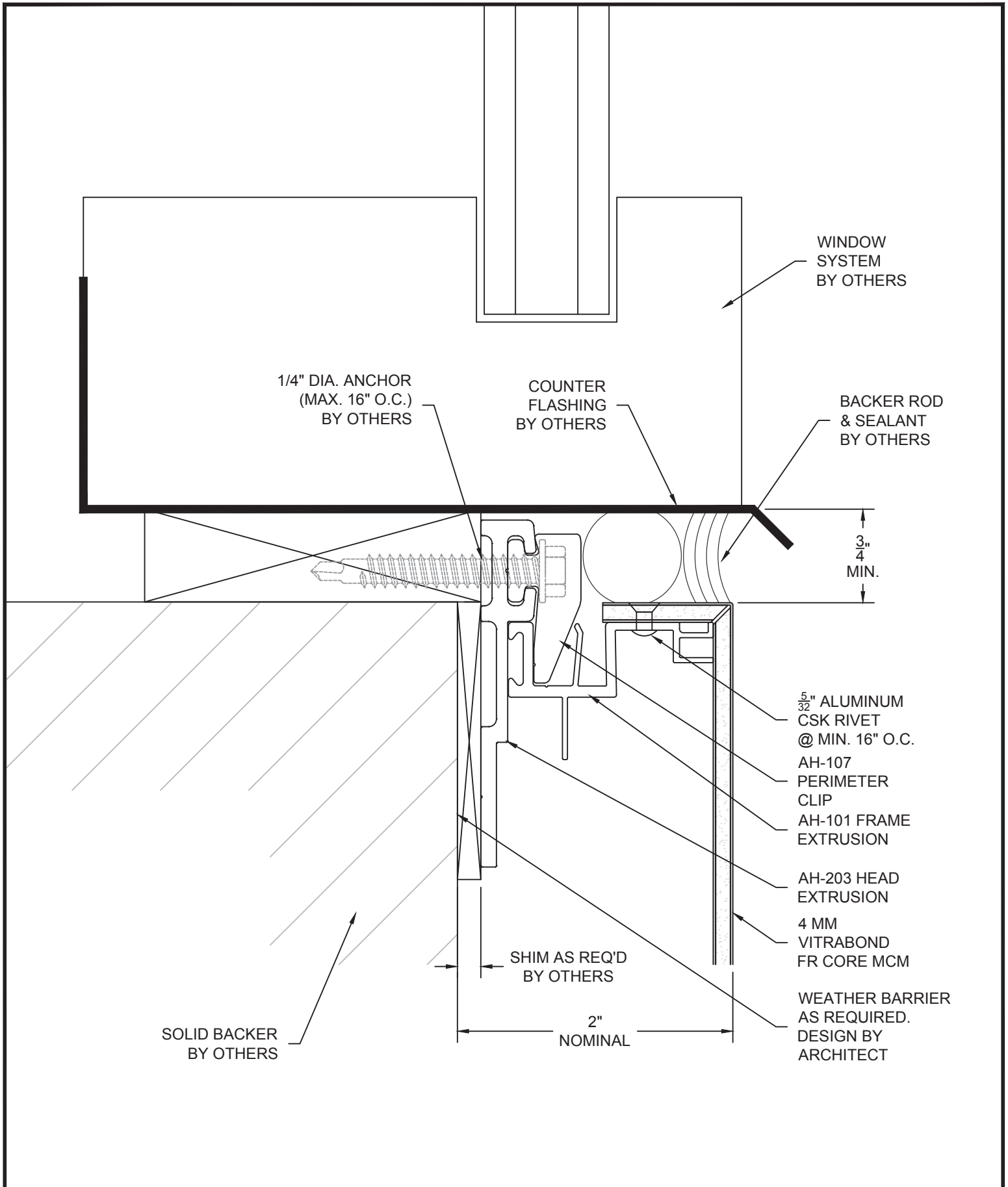

| | | | | |
|-----------------------|---|-------------------------------------|---|--|
| Sheet 6 | Drawn By NCDS | Project Number DWG-01 | Project ARROWHEAD RAINSCREEN PANEL SYSTEM DISSIMILAR METALS |  FAIRVIEW ARCHITECTURAL <small>BY FAIRVIEW ARCHITECTURAL</small> arrowhead <small>ARCHITECTURAL PANEL SYSTEMS</small> www.fairview-na.com |
| | Date Drawn 10/12/2017 | | | |
| | Revisions No. _____ Date _____ No. _____ Date _____ | | | |
| | © Copyright Fairview Architectural LLC - Patented and/or Patent Pending | | | |

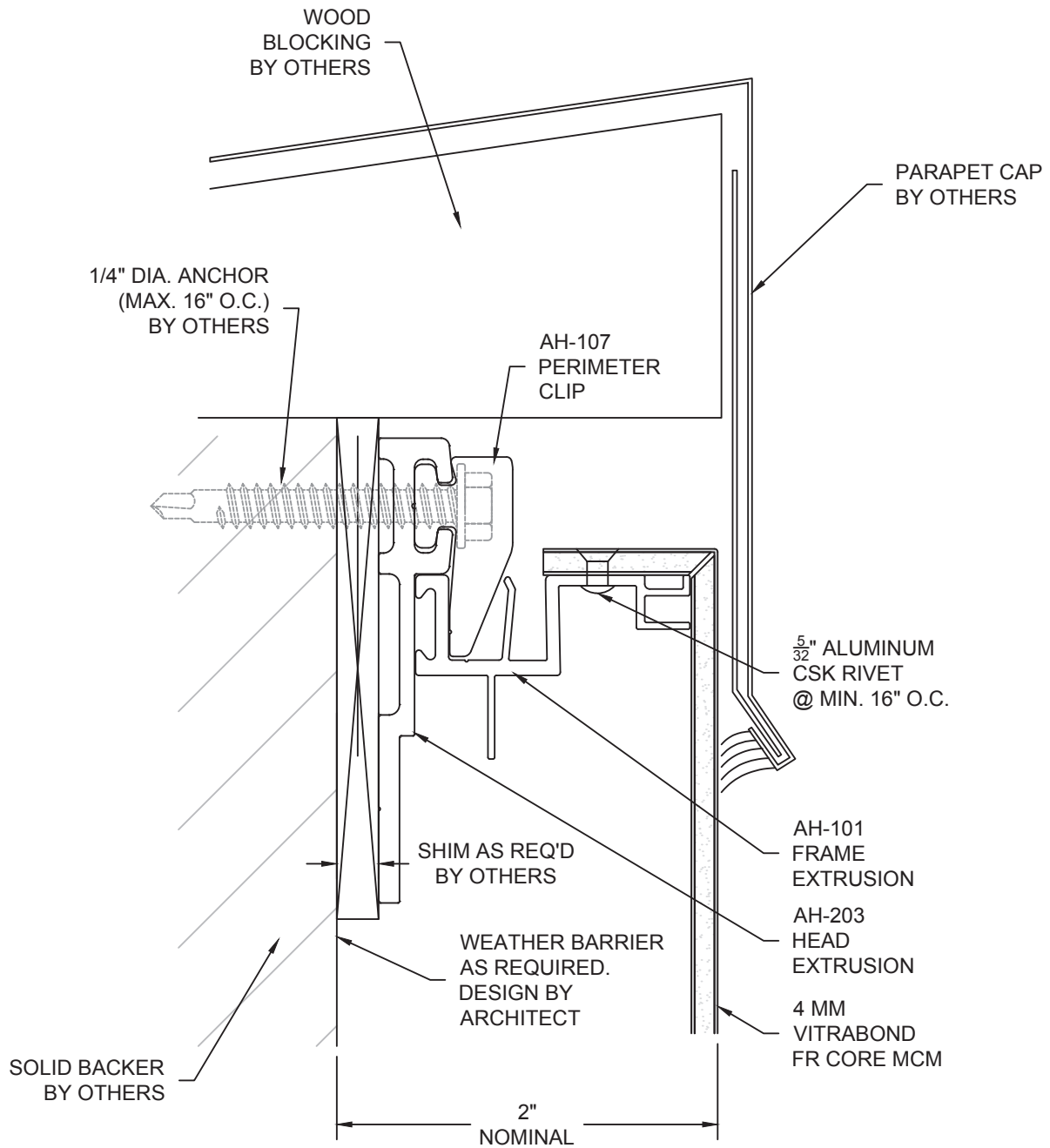

Sheet
7A

Drawn By
NCDS

Date Drawn
10/12/2017

Revisions
No. _____ Date _____
No. _____ Date _____

Project Number
DWG-01

Project
**ARROWHEAD RAINSCREEN PANEL SYSTEM
PARAPET DETAIL**

© Copyright Fairview Architectural LLC - Patented and/or Patent Pending



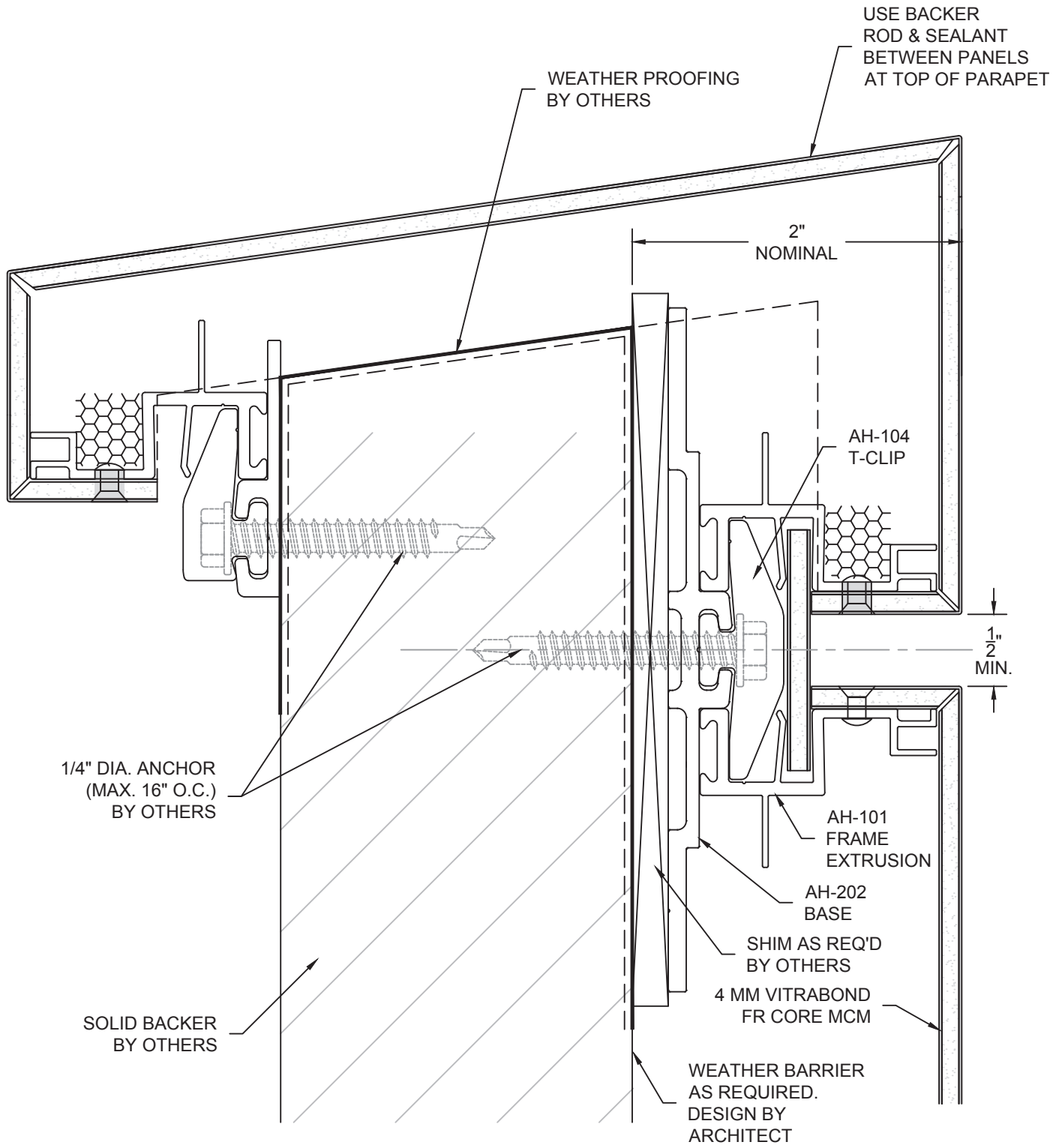

1/4" DIA. ANCHOR
(MAX. 16" O.C.)
BY OTHERS

SOLID BACKER
BY OTHERS

WEATHER PROOFING
BY OTHERS

USE BACKER
ROD & SEALANT
BETWEEN PANELS
AT TOP OF PARAPET

2"
NOMINAL

AH-104
T-CLIP

1/2"
MIN.

AH-101
FRAME
EXTRUSION

AH-202
BASE

SHIM AS REQ'D
BY OTHERS

4 MM VITRABOND
FR CORE MCM

WEATHER BARRIER
AS REQUIRED.
DESIGN BY
ARCHITECT

| | | | | |
|------------------------|---|-------------------------------------|--|---|
| Sheet 7B | Drawn By NCDS | Project Number DWG-01 | Project ARROWHEAD RAINSCREEN PANEL SYSTEM PARAPET DETAIL |  |
| | Date Drawn 10/12/2017 | | © Copyright Fairview Architectural LLC - Patented and/or Patent Pending | |
| | Revisions No. _____ Date _____ No. _____ Date _____ | | | |
| | | | | |

IF SELF TAPPING SCREWS
PENETRATE WEATHER
BARRIER, THESE LOCATIONS
MUST BE SEALED

#12 X 3/4" SELF DRILLING TEK
SCREWS MAY BE USED WITH
EXTERIOR INSULATED WALLS

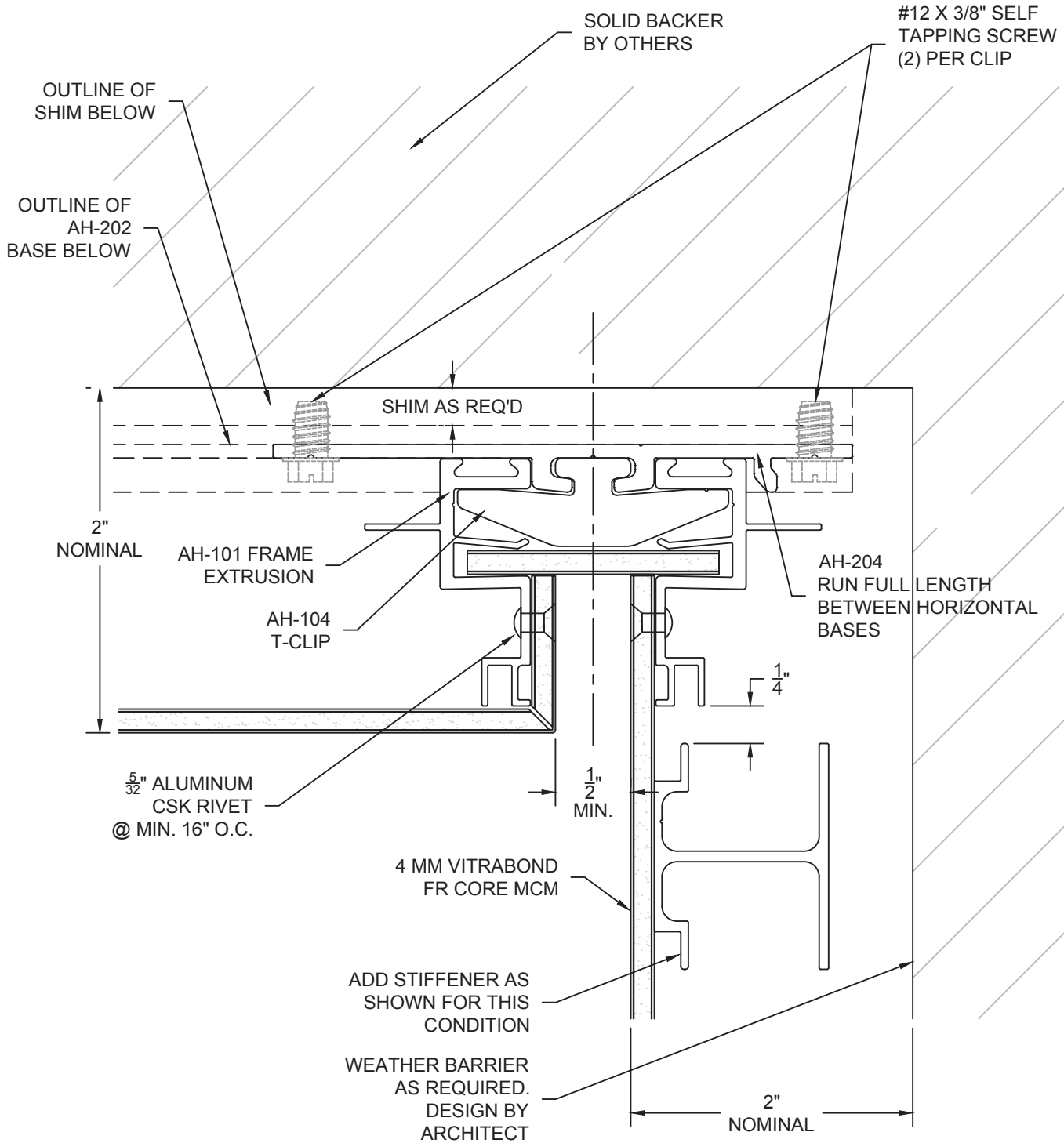

| | | | | |
|-----------------------|---|-------------------------------------|--|---|
| Sheet 8 | Drawn By NCDS | Project Number DWG-01 | Project ARROWHEAD RAINSCREEN PANEL SYSTEM INSIDE CORNER DETAIL |  |
| | Date Drawn 10/12/2017 | | © Copyright Fairview Architectural LLC - Patented and/or Patent Pending | |
| | Revisions No. _____ Date _____ No. _____ Date _____ | | | |
| | | | | |

IF SELF TAPPING SCREWS PENETRATE WEATHER BARRIER, THESE LOCATIONS MUST BE SEALED

#12 X 3/4" SELF DRILLING TEK SCREWS MAY BE USED WITH EXTERIOR INSULATED WALLS

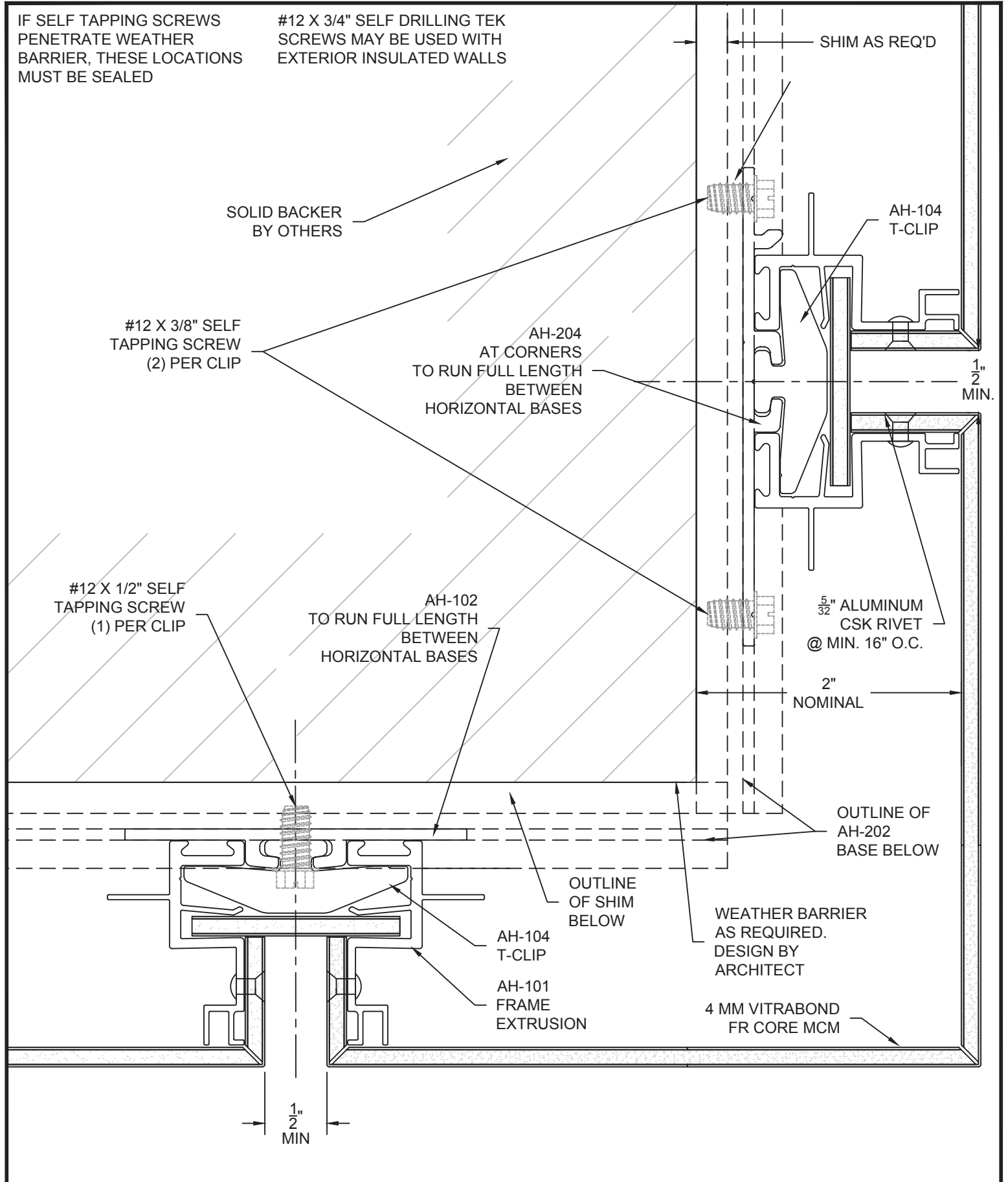

Sheet
9

Drawn By
NCDS
Date Drawn
10/12/2017
Revisions
No. _____ Date _____
No. _____ Date _____

Project Number
DWG-01

Project
ARROWHEAD RAINSCREEN PANEL SYSTEM
OUTSIDE CORNER DETAIL
© Copyright Fairview Architectural LLC - Patented and/or Patent Pending



IF SELF TAPPING SCREWS
PENETRATE WEATHER
BARRIER, THESE LOCATIONS
MUST BE SEALED

#12 X 3/4" SELF DRILLING TEK
SCREWS MAY BE USED WITH
EXTERIOR INSULATED WALLS

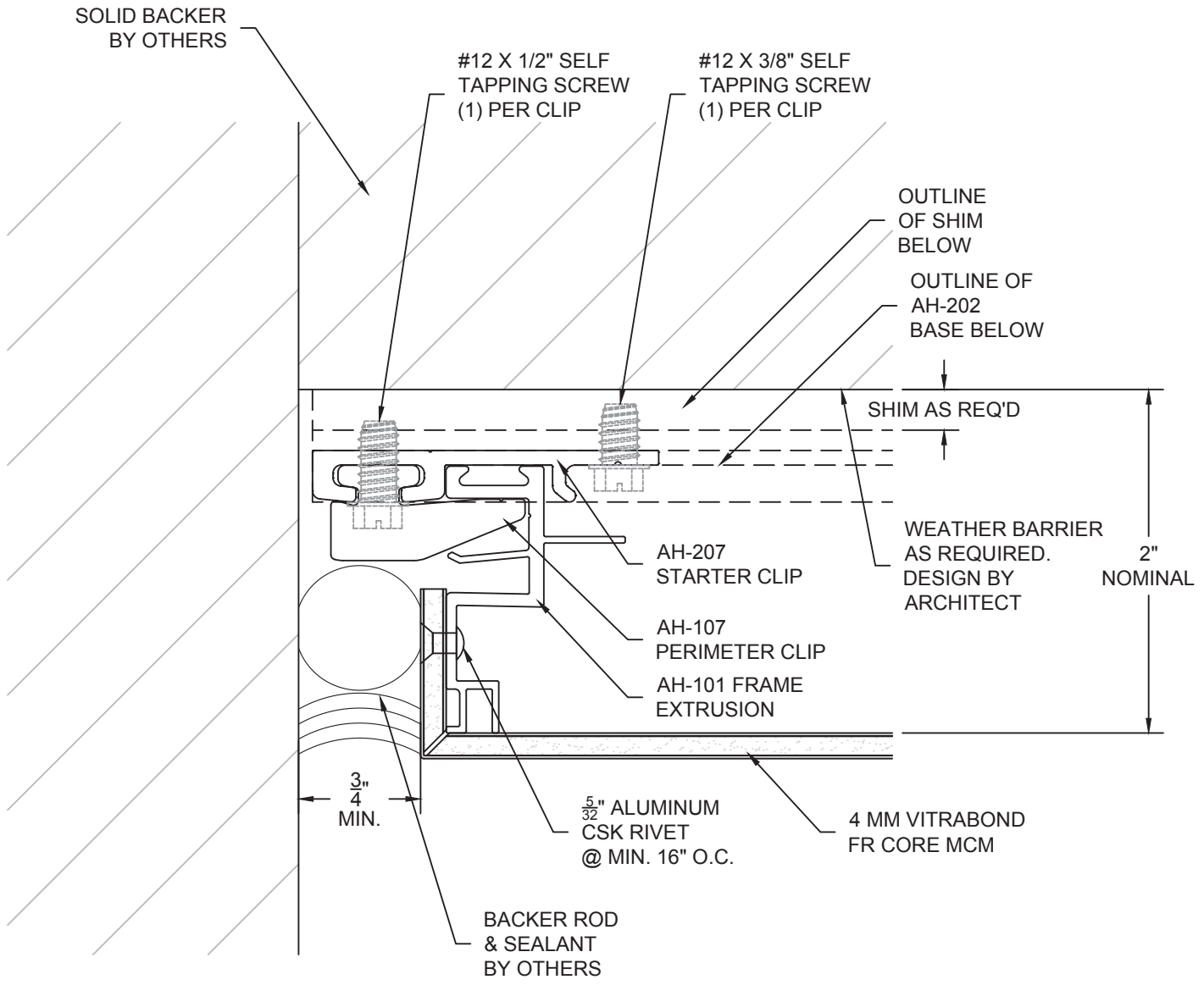

Sheet
10A

Drawn By
NCDS
Date Drawn
10/12/2017
Revisions
No. _____ Date _____
No. _____ Date _____

Project Number
DWG-01

Project
**ARROWHEAD RAINSCREEN PANEL SYSTEM
VERTICAL JAMB DETAIL - START**
© Copyright Fairview Architectural LLC - Patented and/or Patent Pending



IF SELF TAPPING SCREWS
PENETRATE WEATHER
BARRIER, THESE LOCATIONS
MUST BE SEALED

#12 X 3/4" SELF DRILLING TEK
SCREWS MAY BE USED WITH
EXTERIOR INSULATED WALLS

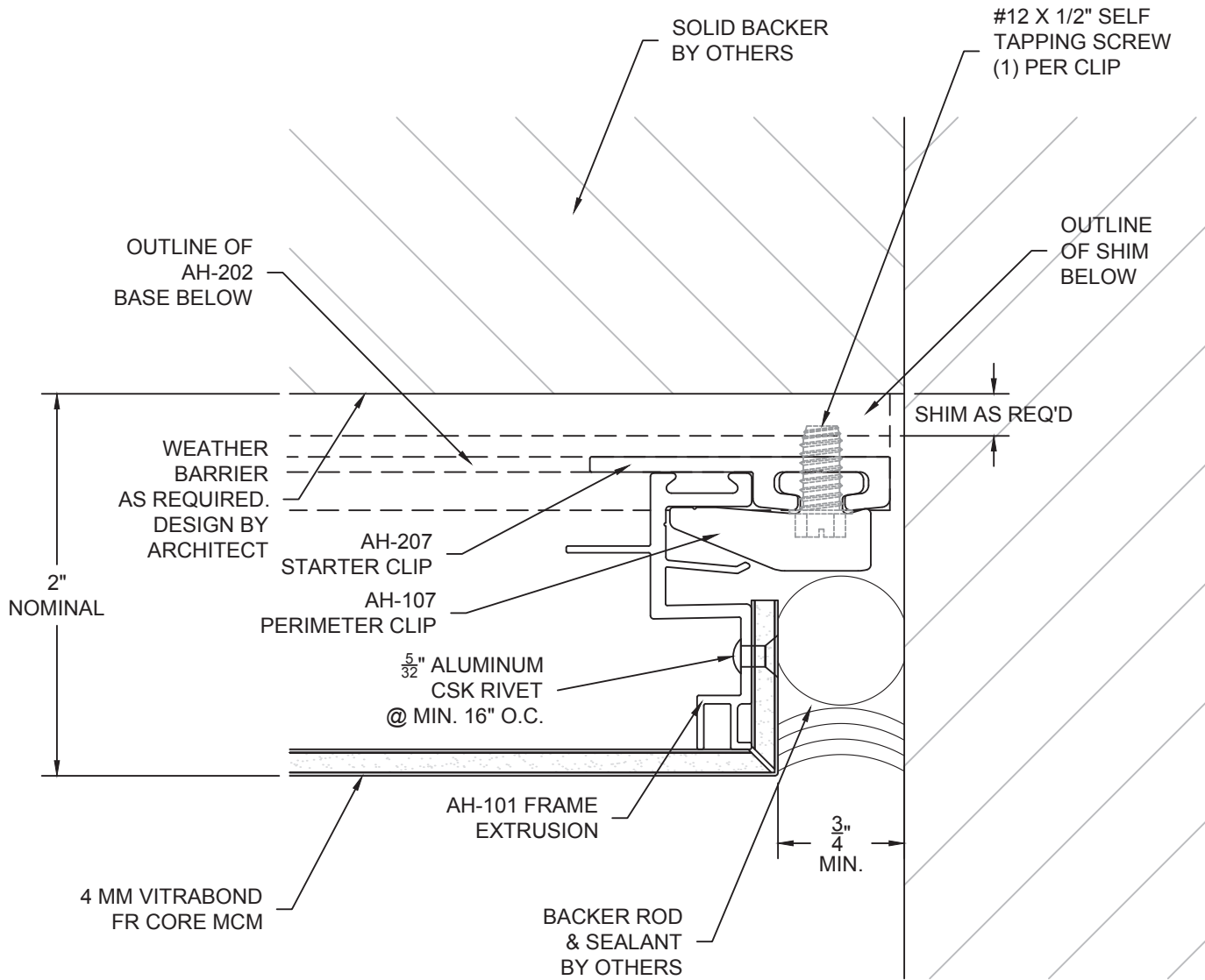

| | | | | |
|---------------------|---|-------------------------------------|--|--|
| Sheet 10B | Drawn By NCDS | Project Number DWG-01 | Project ARROWHEAD RAINSCREEN PANEL SYSTEM VERTICAL JAMB DETAIL - END |   <small>BY FAIRVIEW ARCHITECTURAL</small> <small>ARCHITECTURAL PANEL SYSTEMS</small> <small>www.fairview-na.com</small> |
| | Date Drawn 10/12/2017 | | | |
| | Revisions No. _____ Date _____ No. _____ Date _____ | | | |
| | © Copyright Fairview Architectural LLC - Patented and/or Patent Pending | | | |

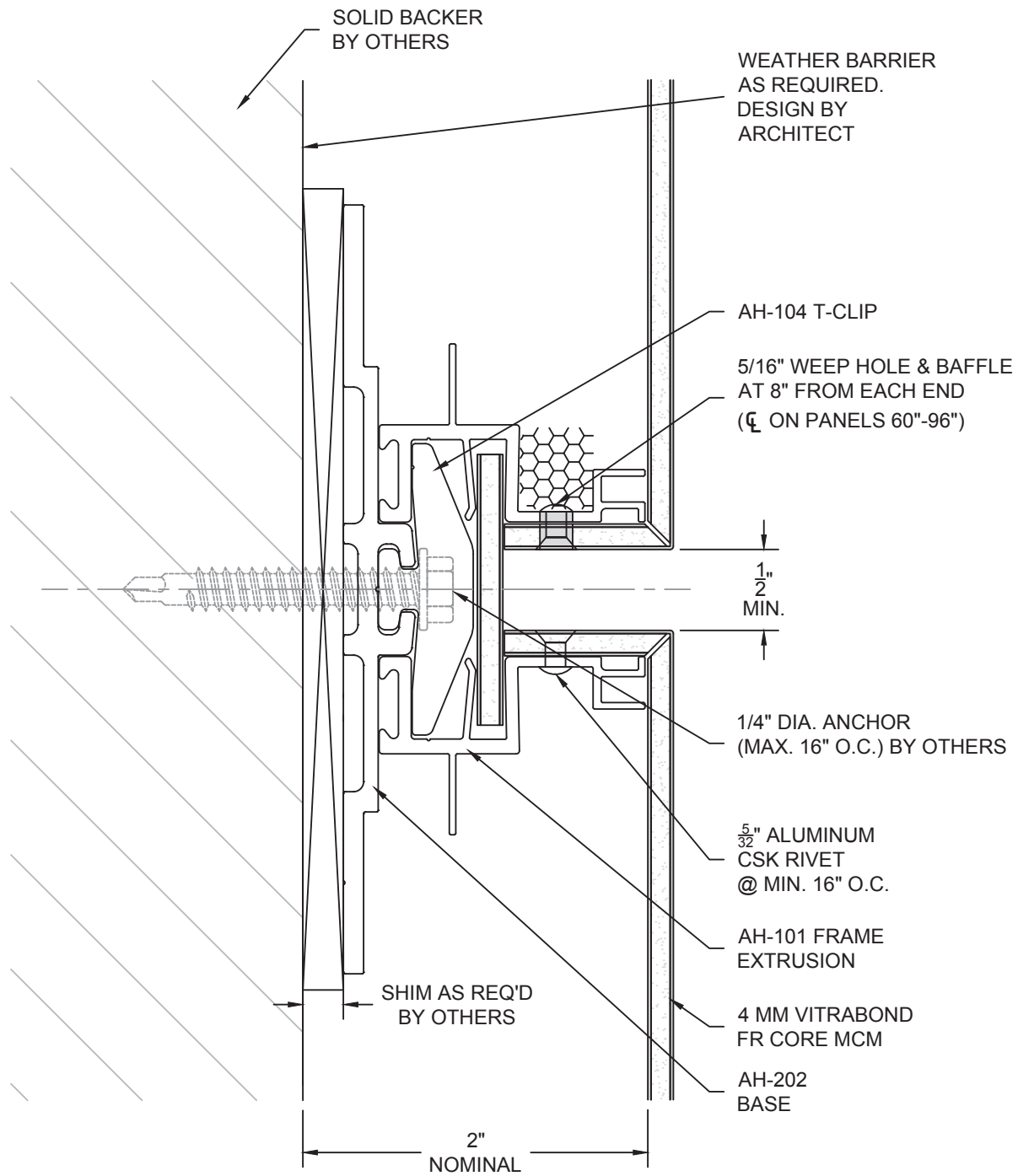

Sheet

11

| |
|--------------------------|
| Drawn By NCDS |
| Date Drawn 10/12/2017 |
| Revisions |
| No. _____ Date _____ |
| No. _____ Date _____ |

| |
|----------------|
| Project Number |
| DWG-01 |

| |
|---|
| Project |
| ARROWHEAD RAINSCREEN PANEL SYSTEM TYPICAL HORIZONTAL DETAIL |
| © Copyright Fairview Architectural LLC - Patented and/or Patent Pending |

FAIRVIEW.
ARCHITECTURAL

BY FAIRVIEW ARCHITECTURAL
arrowhead
ARCHITECTURAL PANEL SYSTEMS

www.fairview-na.com

IF SELF TAPPING SCREWS
PENETRATE WEATHER
BARRIER, THESE LOCATIONS
MUST BE SEALED

#12 X 3/4" SELF DRILLING TEK
SCREWS MAY BE USED WITH
EXTERIOR INSULATED WALLS

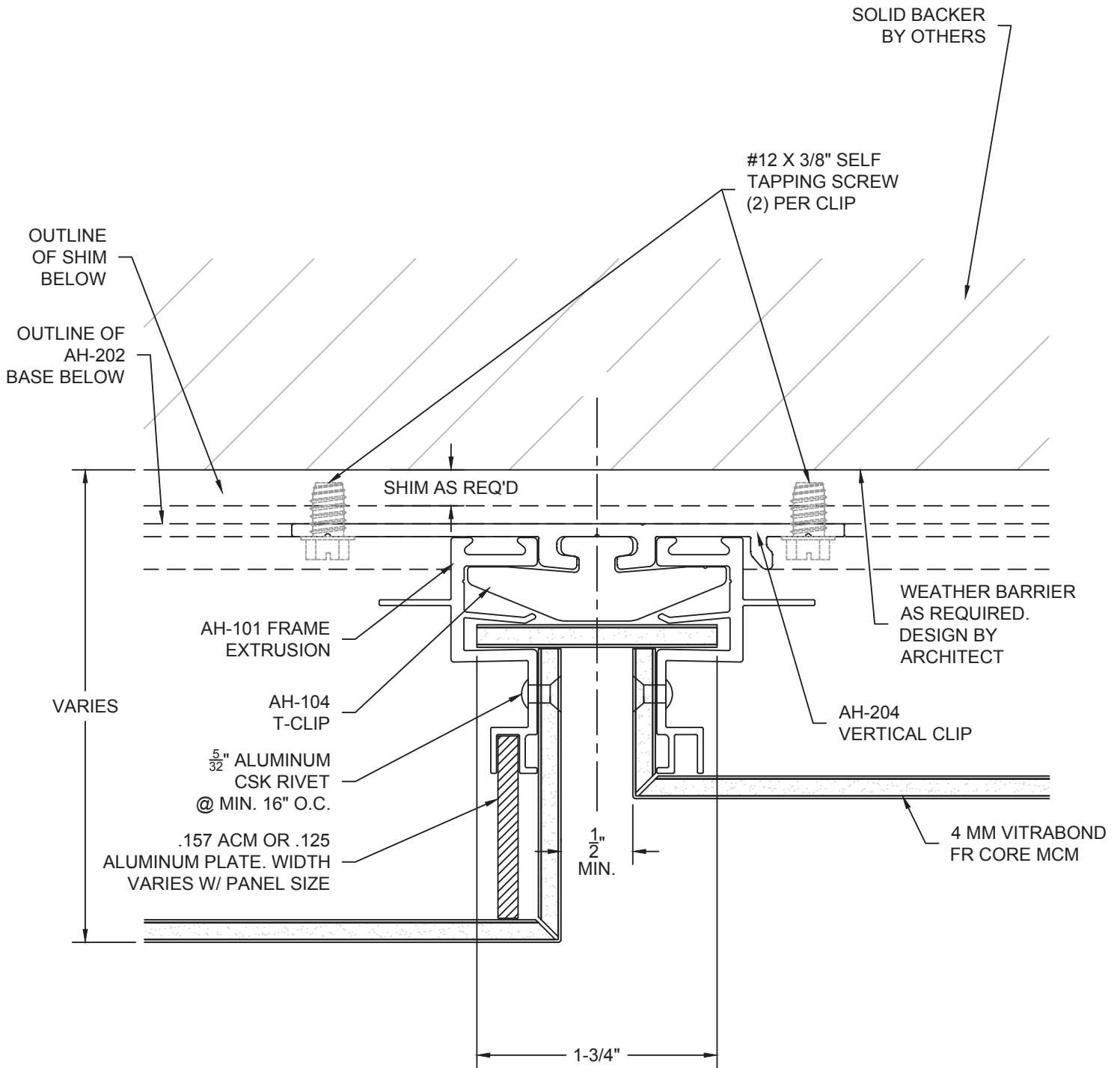

| | | | | | |
|------------------------|--------------------------|-------------------------------------|---------|---|-----------------------------|
| Sheet 12 | Drawn By NCDS | Project Number DWG-01 | Project | ARROWHEAD RAINSCREEN PANEL SYSTEM DIFF. DEPTH VERTICAL DETAIL © Copyright Fairview Architectural LLC - Patented and/or Patent Pending | www.fairview-na.com |
| | Date Drawn 10/12/2017 | | | | |
| | Revisions | | | | |
| | No. _____ Date _____ | | | | |

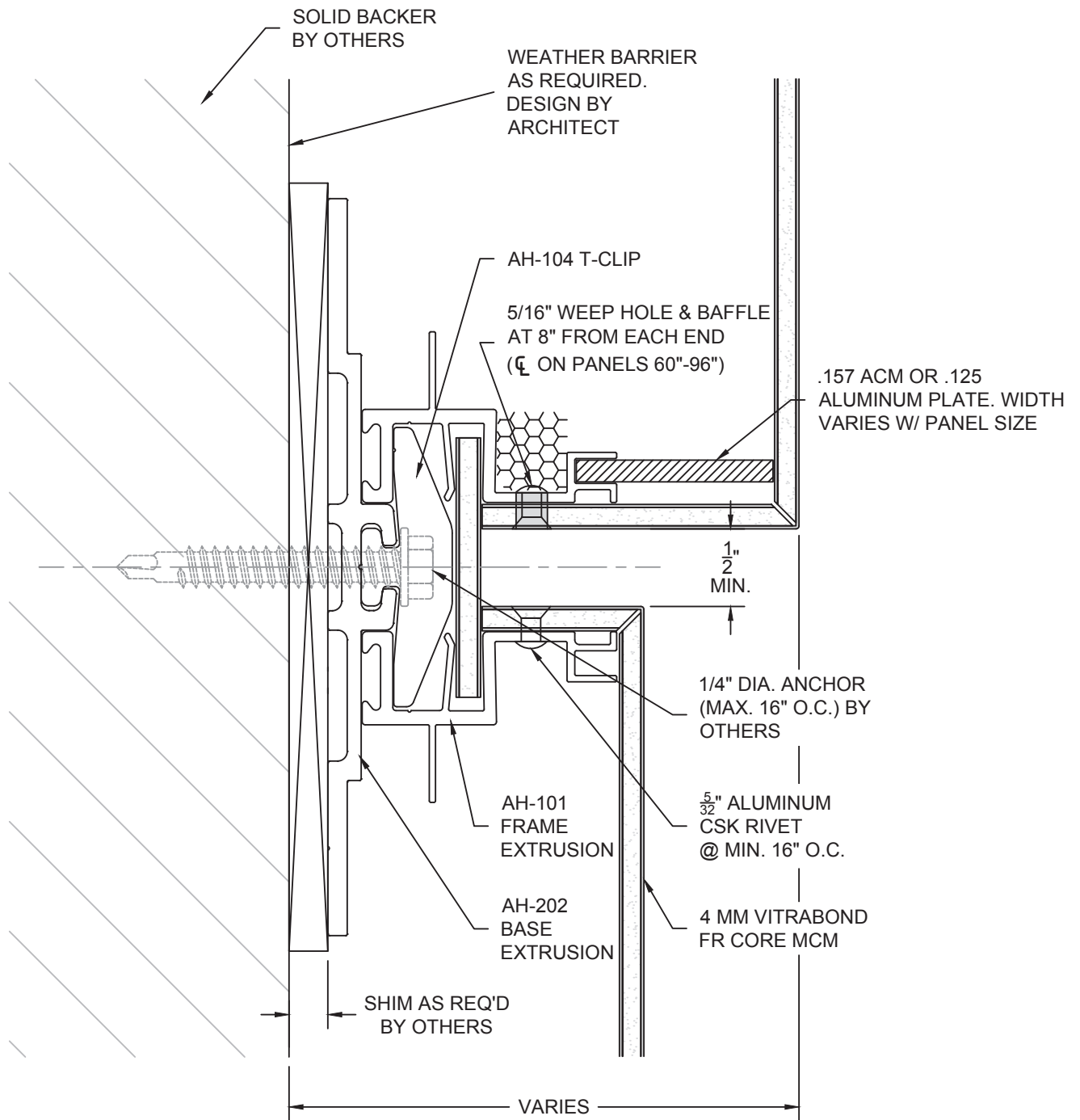

Sheet

13

| |
|--------------------------|
| Drawn By NCDS |
| Date Drawn 10/12/2017 |
| Revisions |
| No. _____ Date _____ |
| No. _____ Date _____ |

| |
|----------------|
| Project Number |
| DWG-01 |

| |
|---|
| Project |
| ARROWHEAD RAINSCREEN PANEL SYSTEM |
| DIFF. DEPTH HORIZONTAL DETAIL |
| © Copyright Fairview Architectural LLC - Patented and/or Patent Pending |



FAIRVIEW.
ARCHITECTURAL

BY FAIRVIEW ARCHITECTURAL
arrowhead
ARCHITECTURAL PANEL SYSTEMS
www.fairview-na.com

IF SELF TAPPING SCREWS
PENETRATE WEATHER
BARRIER, THESE LOCATIONS
MUST BE SEALED

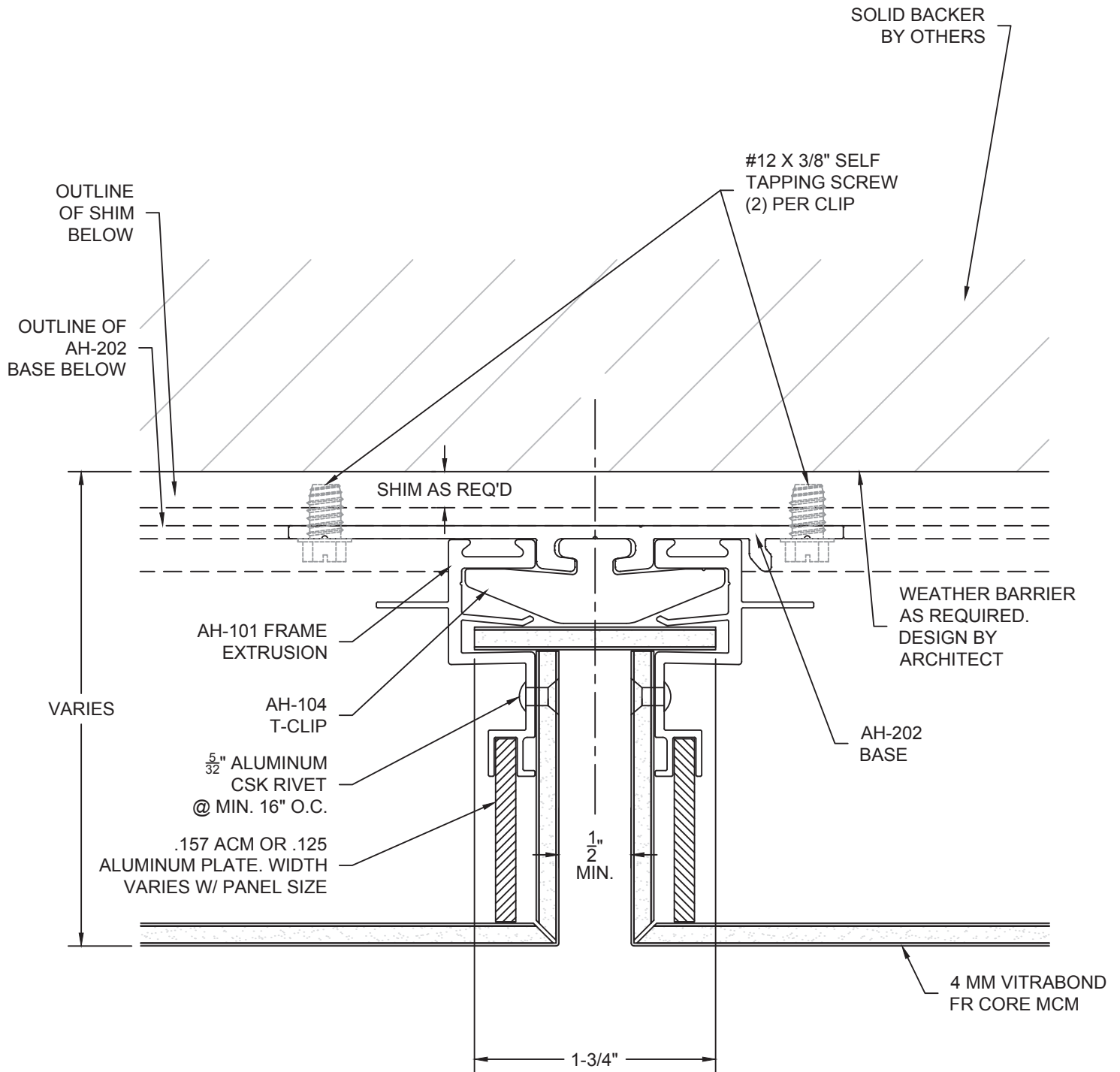
#12 X 3/4" SELF DRILLING TEK
SCREWS MAY BE USED WITH
EXTERIOR INSULATED WALLS



| | | | | | |
|--------------------|--|-------------------------------------|---------|---|---|
| Sheet 14 | Drawn By NCDS | Project Number DWG-01 | Project | ARROWHEAD RAINSCREEN PANEL SYSTEM DIFF. DEPTH VERTICAL DETAIL © Copyright Fairview Architectural LLC - Patented and/or Patent Pending |   www.fairview-na.com |
| | Date Drawn 10/12/2017 | | | | |
| | Revisions | | | | |
| | No. _____ Date _____ No. _____ Date _____ | | | | |

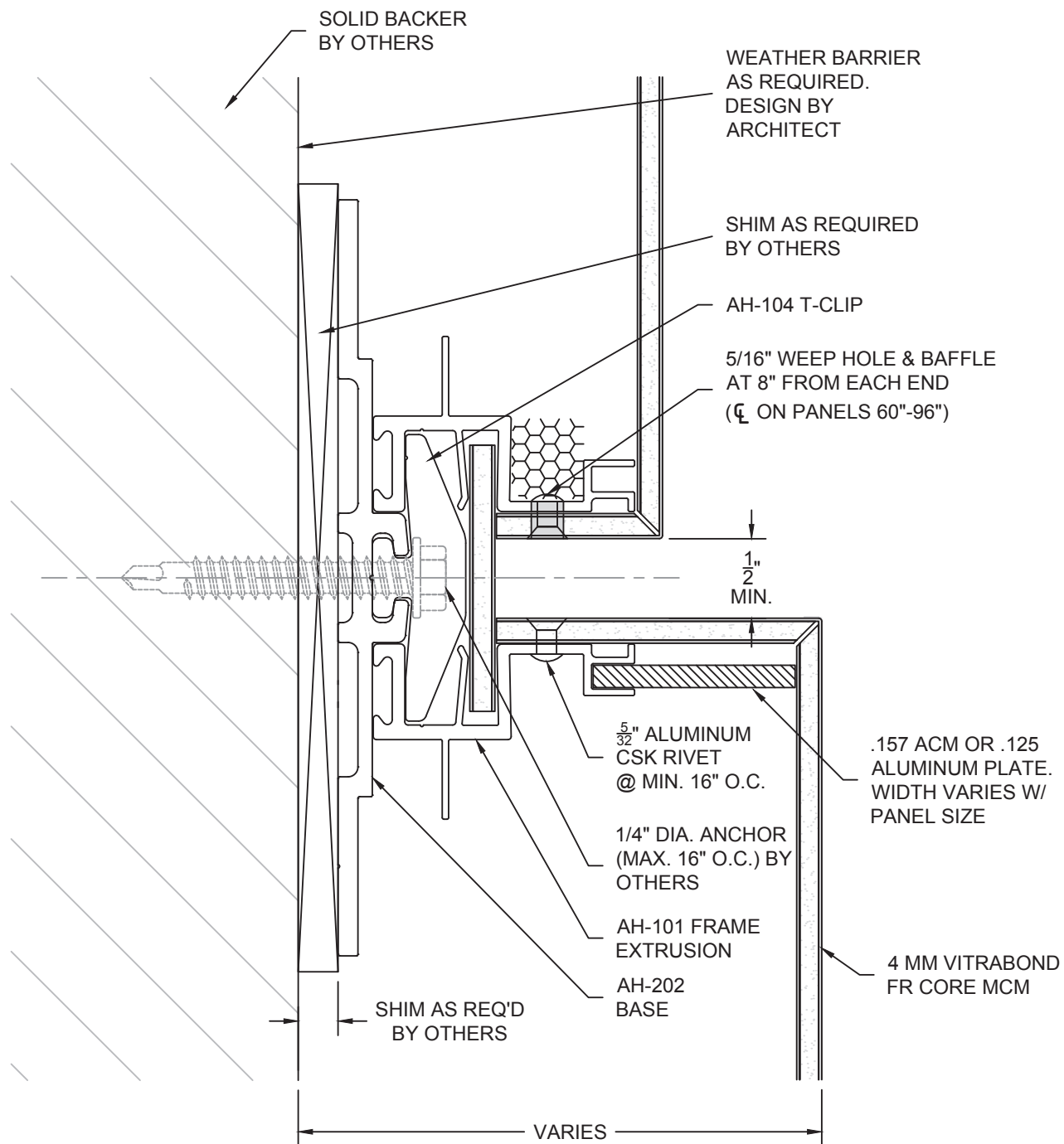



| | | | | |
|------------------------|---|-------------------------------------|---|--|
| Sheet 15 | Drawn By NCDS | Project Number DWG-01 | Project ARROWHEAD RAINSCREEN PANEL SYSTEM DIFF. DEPTH HORIZONTAL DETAIL |  FAIRVIEW. ARCHITECTURAL <small>BY FAIRVIEW ARCHITECTURAL</small> arrowhead ARCHITECTURAL PANEL SYSTEMS <small>www.fairview-na.com</small> |
| | Date Drawn 10/12/2017 | | | |
| | Revisions No. _____ Date _____ No. _____ Date _____ | | | |
| | © Copyright Fairview Architectural LLC - Patented and/or Patent Pending | | | |

IF SELF TAPPING SCREWS
PENETRATE WEATHER
BARRIER, THESE LOCATIONS
MUST BE SEALED

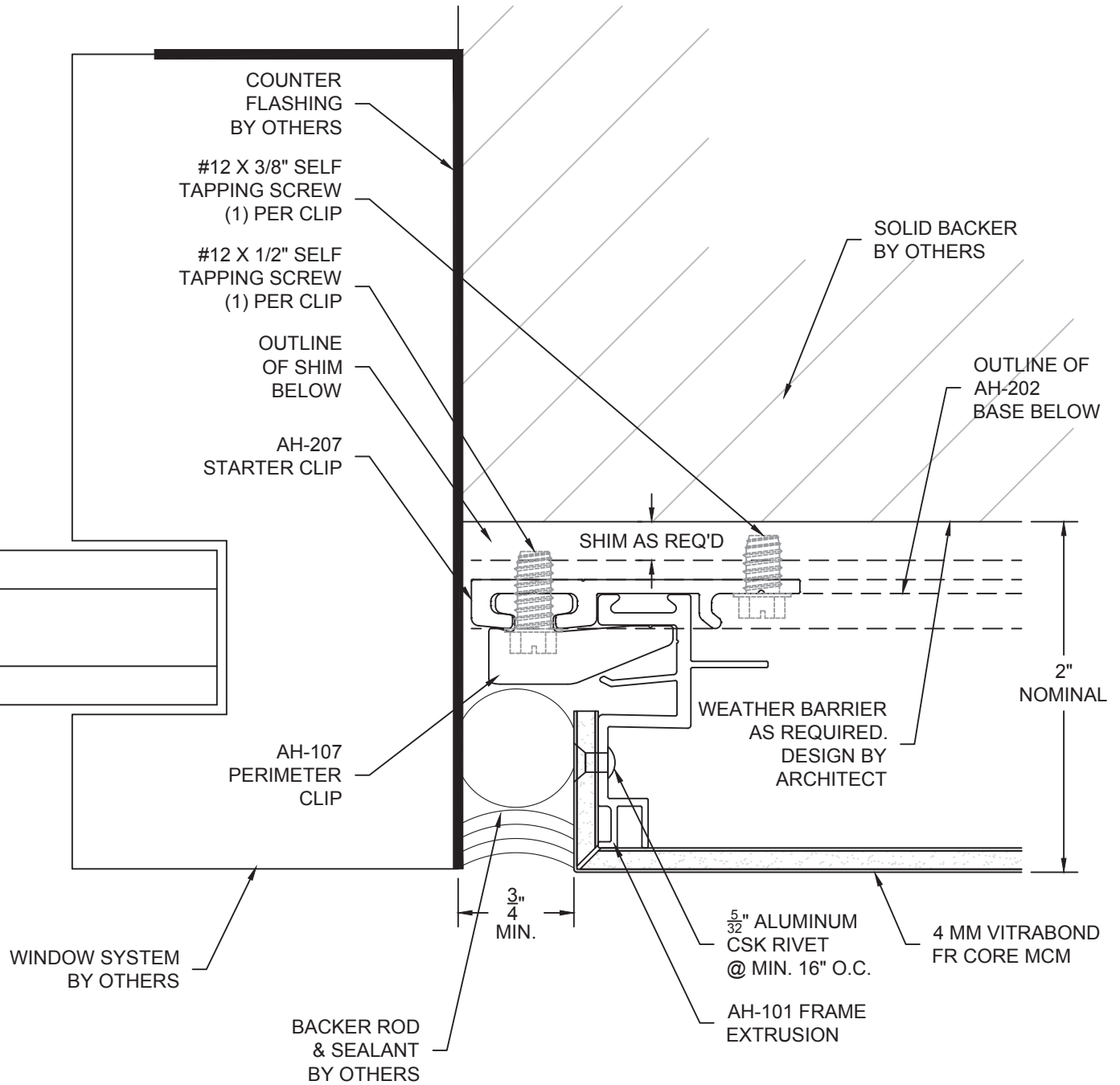
#12 X 3/4" SELF DRILLING TEK
SCREWS MAY BE USED WITH
EXTERIOR INSULATED WALLS



| | | | | | |
|--------------------|--|-------------------------------------|---------|--|---|
| Sheet 16 | Drawn By NCDS | Project Number DWG-01 | Project | ARROWHEAD RAINSCREEN PANEL SYSTEM DISSIMILAR METALS - JAMB © Copyright Fairview Architectural LLC - Patented and/or Patent Pending |   www.fairview-na.com |
| | Date Drawn 10/12/2017 | | | | |
| | Revisions | | | | |
| | No. _____ Date _____ No. _____ Date _____ | | | | |

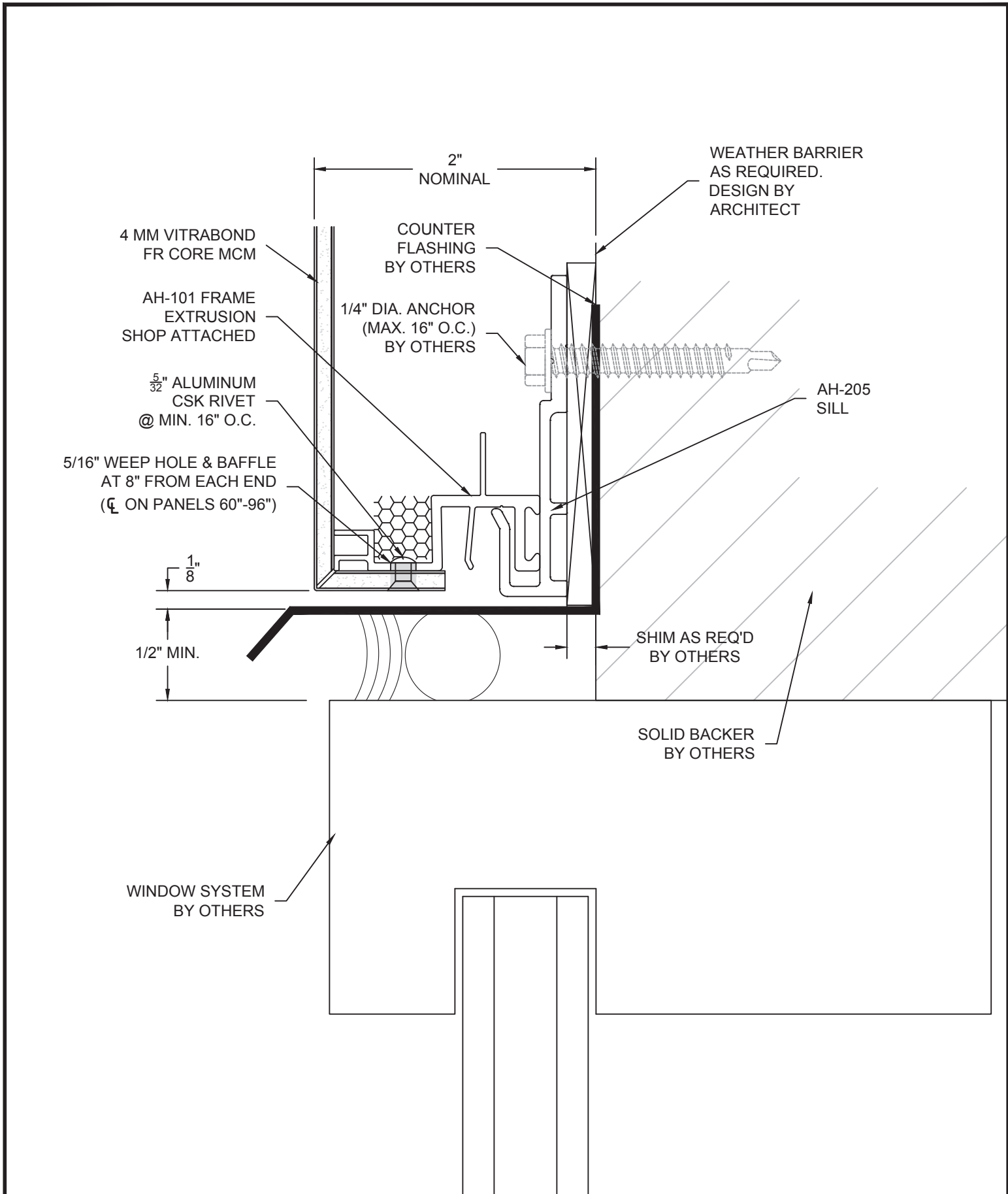

Sheet
17

Drawn By
NCDS

Date Drawn
10/12/2017

Revisions
No. _____ Date _____
No. _____ Date _____

Project Number
DWG-01

Project
ARROWHEAD RAINSCREEN PANEL SYSTEM
DISSIMILAR METALS - SILL

© Copyright Fairview Architectural LLC - Patented and/or Patent Pending



IF SELF TAPPING SCREWS
PENETRATE WEATHER
BARRIER, THESE LOCATIONS
MUST BE SEALED

#12 X 3/4" SELF DRILLING TEK
SCREWS MAY BE USED WITH
EXTERIOR INSULATED WALLS

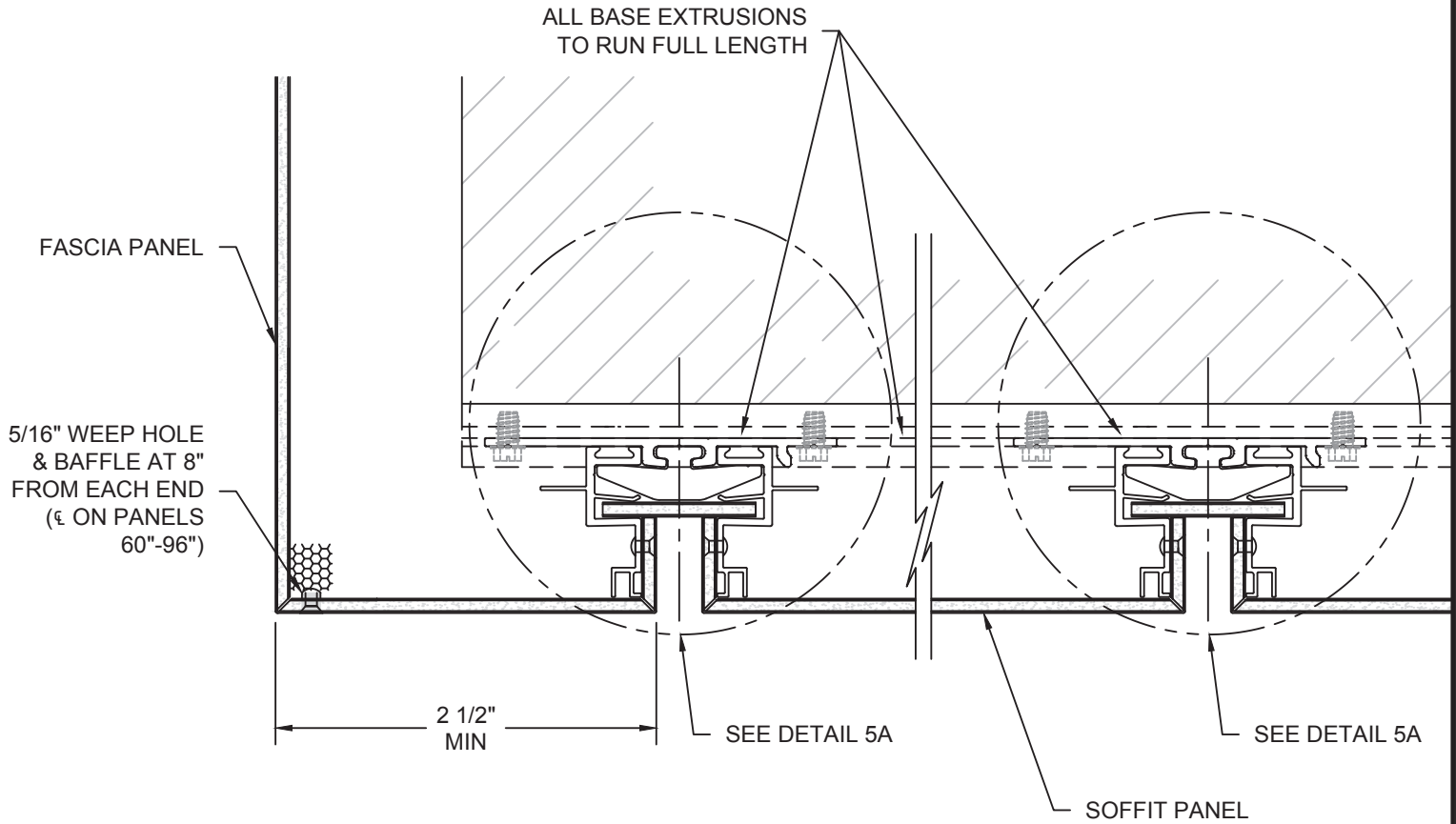

| | | | | | |
|------------------------|--|-------------------------------------|---------|---|---|
| Sheet 18 | Drawn By NCDS | Project Number DWG-01 | Project | ARROWHEAD RAINSCREEN PANEL SYSTEM TYPICAL SOFFIT DETAIL © Copyright Fairview Architectural LLC - Patented and/or Patent Pending |   www.fairview-na.com |
| | Date Drawn 10/12/2017 | | | | |
| | Revisions | | | | |
| | No. _____ Date _____ No. _____ Date _____ | | | | |

IF SELF TAPPING SCREWS
PENETRATE WEATHER
BARRIER, THESE LOCATIONS
MUST BE SEALED

#12 X 3/4" SELF DRILLING TEK
SCREWS MAY BE USED WITH
EXTERIOR INSULATED WALLS

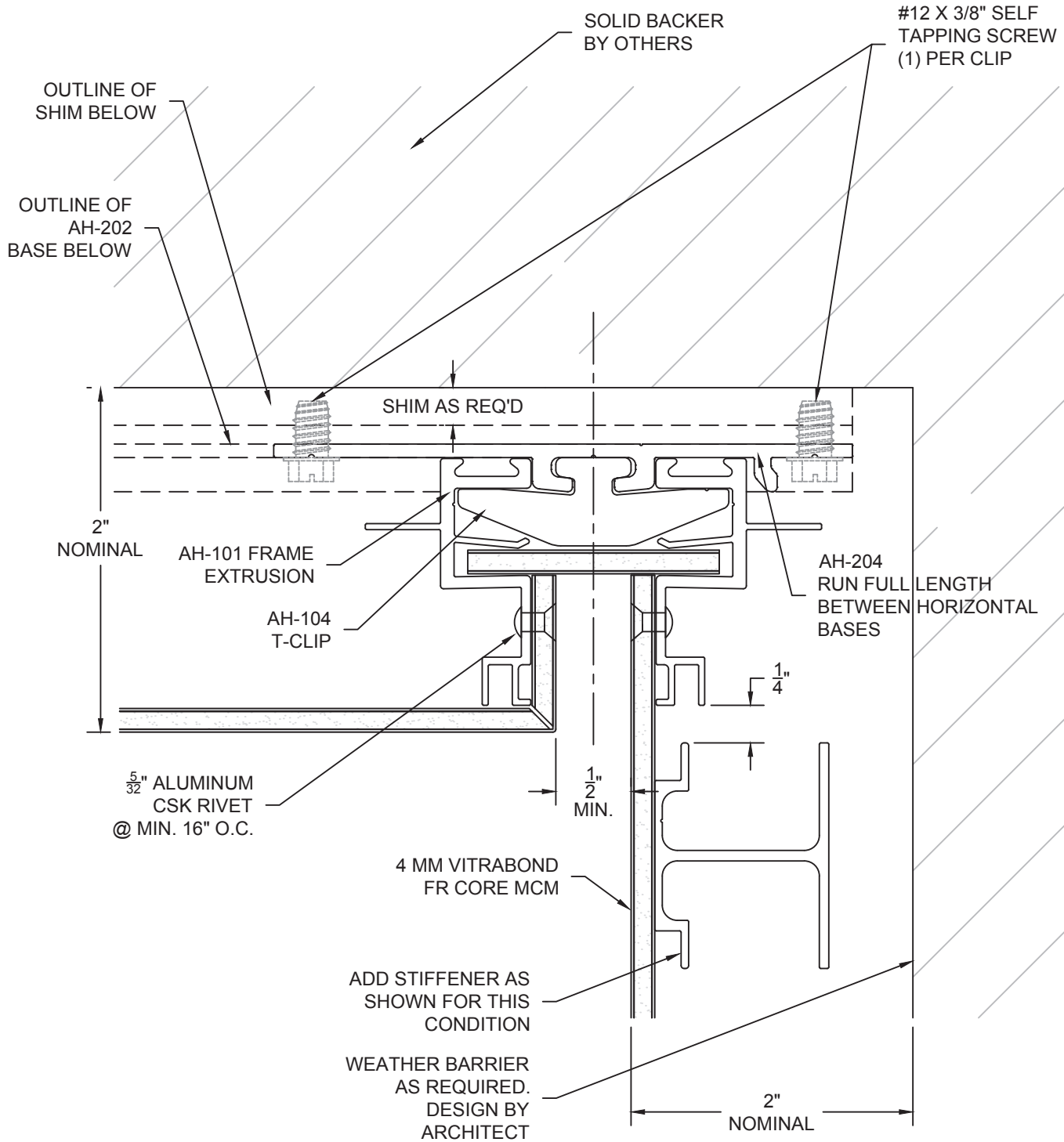

Sheet
19

Drawn By
NCDS
Date Drawn
10/12/2017
Revisions
No. _____ Date _____
No. _____ Date _____

Project Number
DWG-01

Project
**ARROWHEAD RAINSCREEN PANEL SYSTEM
SOFFIT TO WALL DETAIL**
© Copyright Fairview Architectural LLC - Patented and/or Patent Pending

